

Map Report

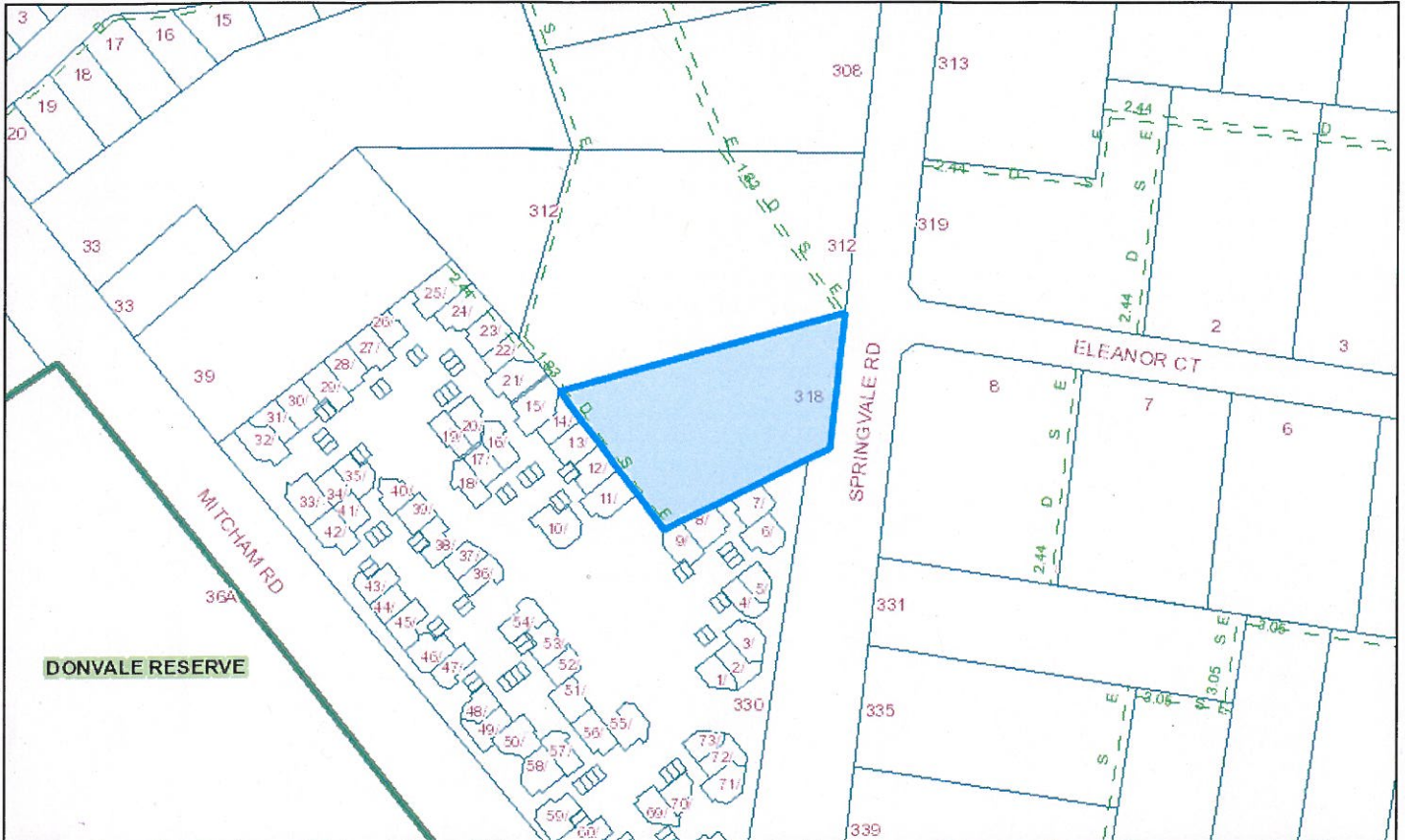

Address: 318-320 Springvale Road DONVALE VIC, 3111
Property ID: 328775
Land Classification: Detached Dwelling
Legal Description: Lot 2 LP29300 Vol 8064 Fol 425
Council Ward: MULLUM MULLUM

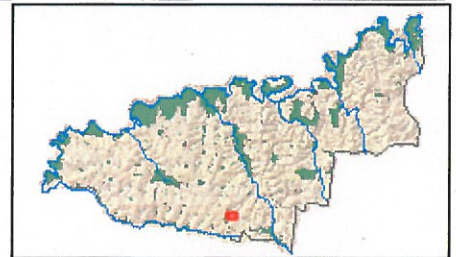

Owners: Craig Aaron Lockyer **Person ID:** 1000318

Owner Other: N

Owners' Address: 318-320 Springvale Road, DONVALE VIC 3111

Whilst all care has been taken in the preparation of this cadastral base map, Manningham and the State of Victoria accepts no responsibility for the accuracy of any information shown. Users should rely on their own enquiries in order to validate information shown on this map. This information is for Demonstration only.

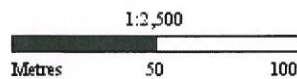



ENTRY VIEW

proj no.: 15918 date: 28/05/2015
600 REV - L

RAUNIK
design group

 **TALIS**



LEGEND

- FINISHED SURFACE LEVEL
- NATURAL GROUND
- ROCK WALL
- BLOCK WORK WALL

AREASCHEDULE

- SITE COVERED: 23.9%
- NATURAL GROUND: 4292 m²
- SITE AREA: 2600 m²
- IMPERVIOUS SITE COVERAGE: 2600 m²
- TOTAL GFA: 1113 m²

RPD
 2
 LP 23/00
 PLAN NO: 4292
 SITE AREA:
 LOCAL AUTHORITY:
 ST ADDRESS:
 PARISH OF BULLEN
 CROWN PORTION B (PART)
 318-320 SPRINGVALE ROAD
 DONMILL 3111

SITE PLAN
 1:100

proj no.: 15918 date: 21/08/2015
 SCALE: 1:100 @ A0
 100 REV - N

RAUJNIK
 design group

TALIS



FLOOR PLAN
1:100

proj no.: 15918 date: 28/05/2015
SCALE: 1:100 @ A0
103 REV - L



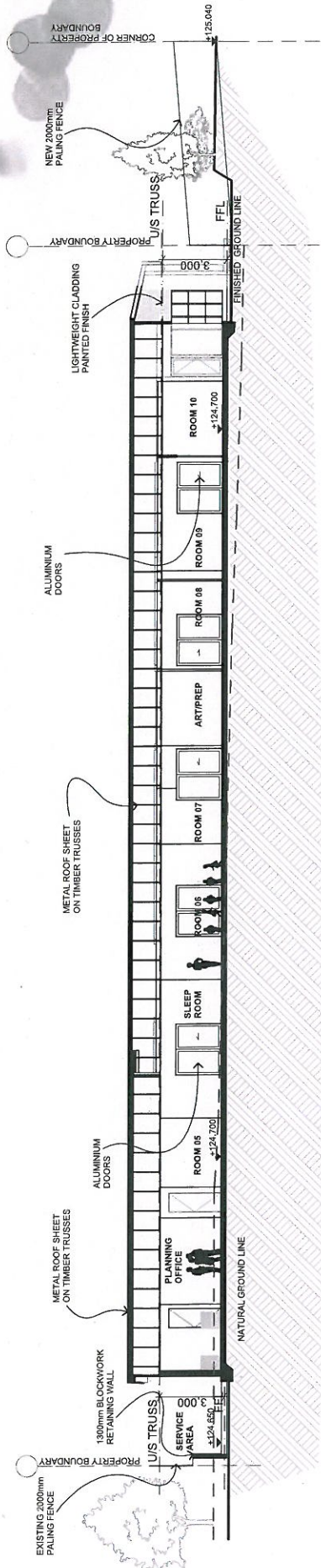
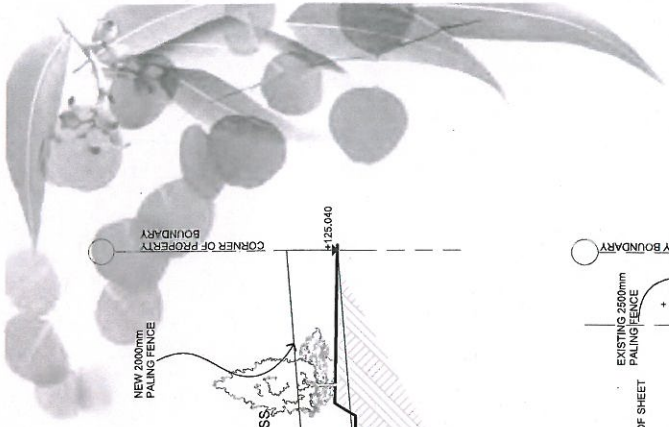

1 SECTION 1
1:200

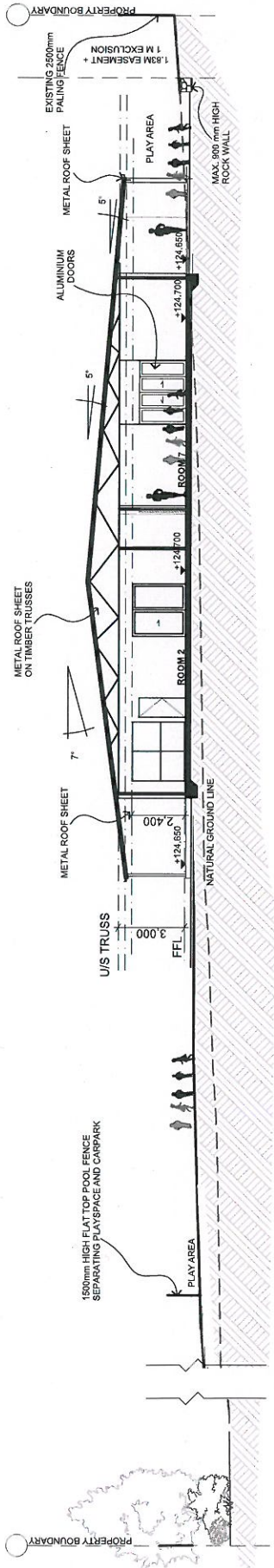

2 SECTION 2
1:200

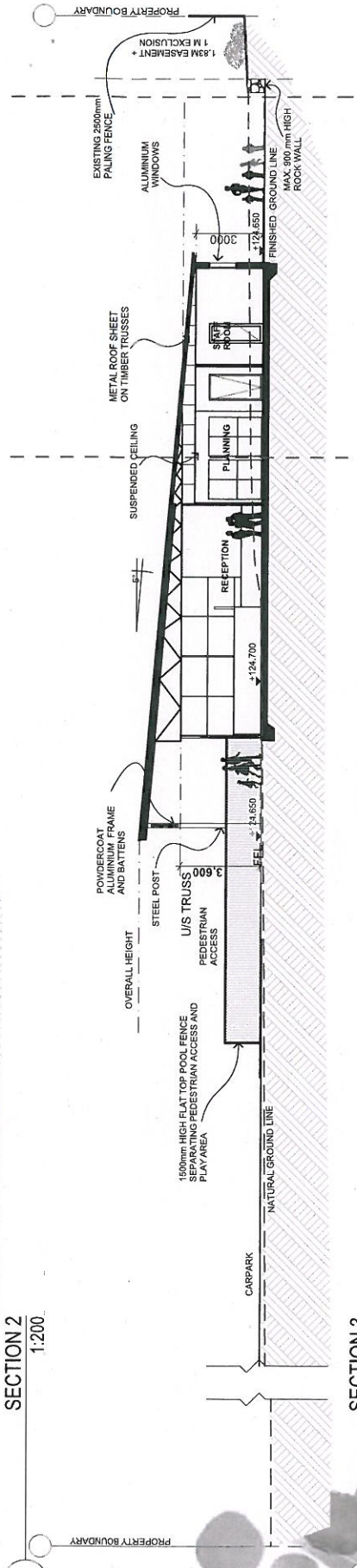

3 SECTION 3
1:200

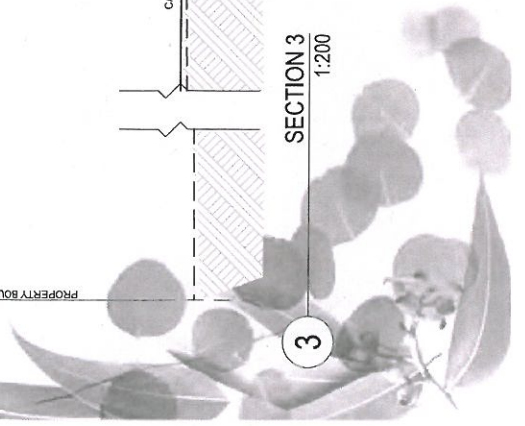

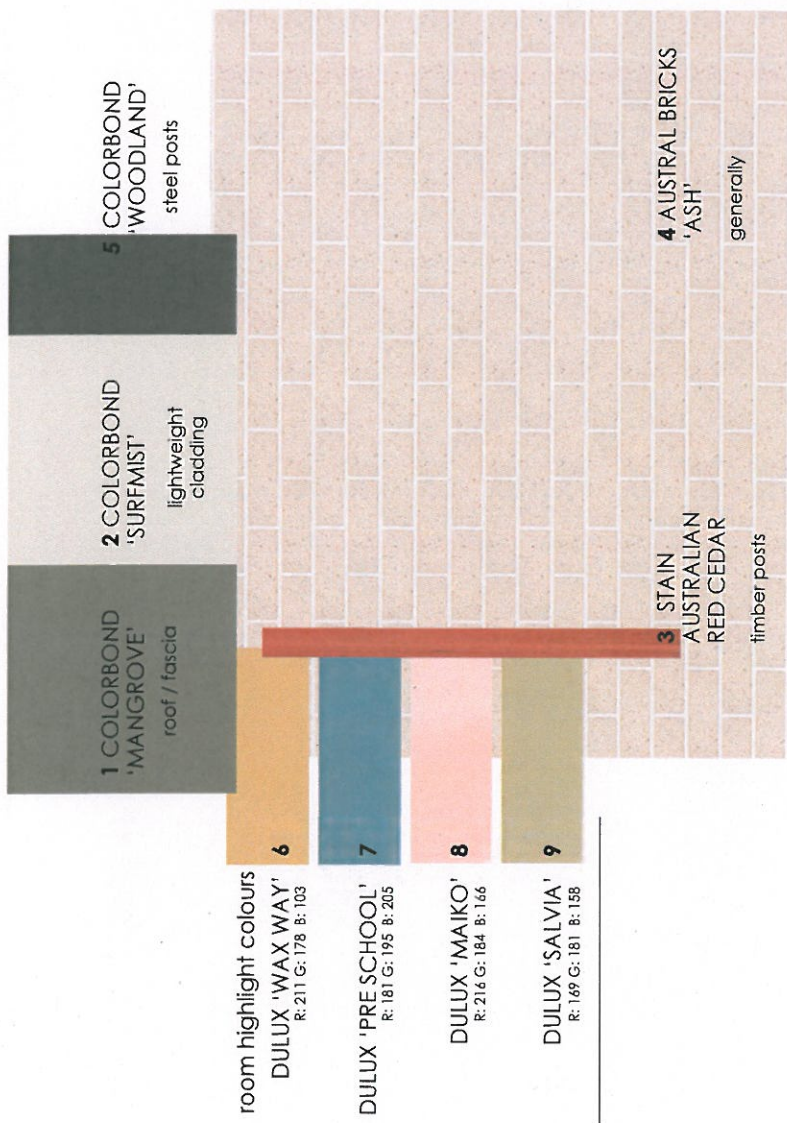
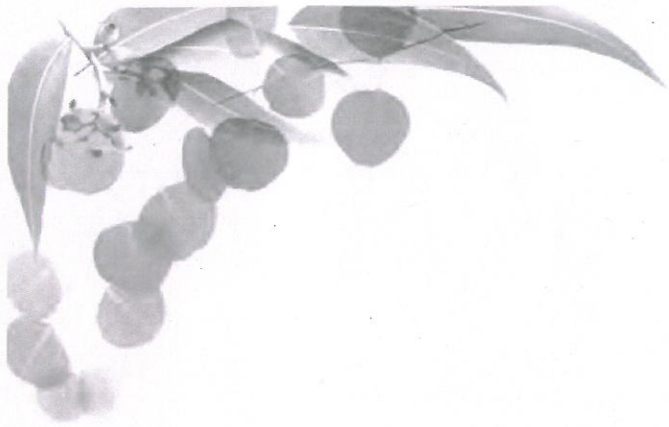

1 INDICATIVE EXTERNAL COLOUR PALETTE

proj no.: 15918 date: 28/05/2015
400 REV - L



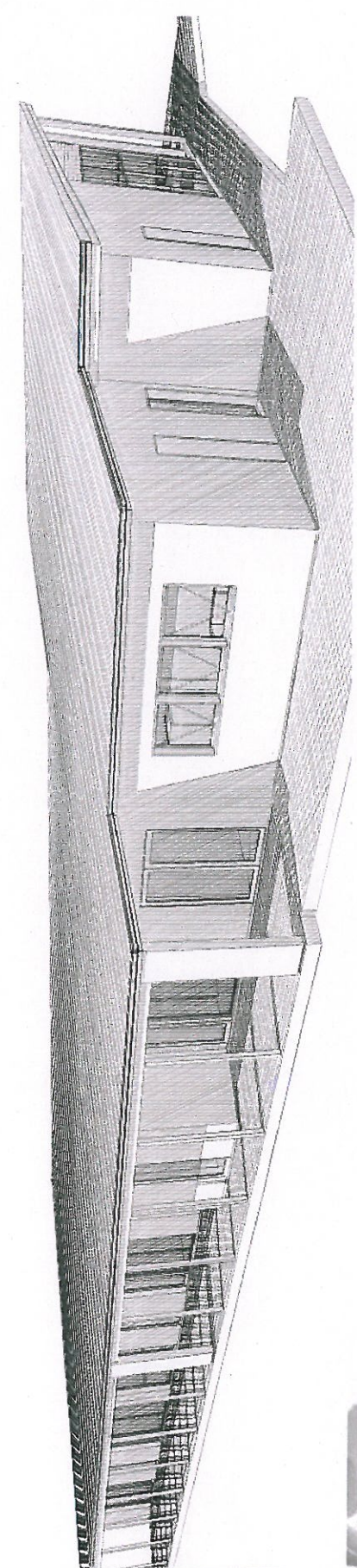
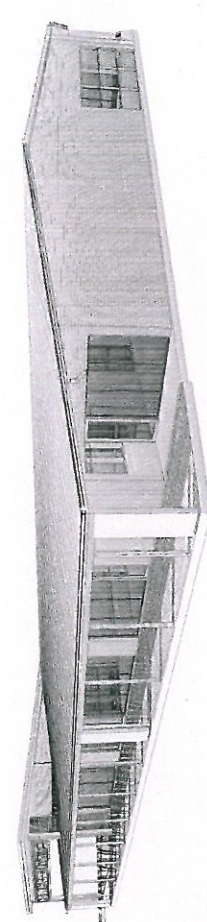
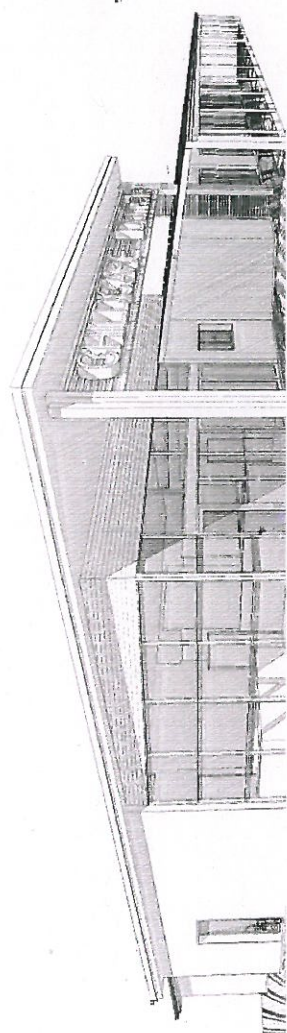
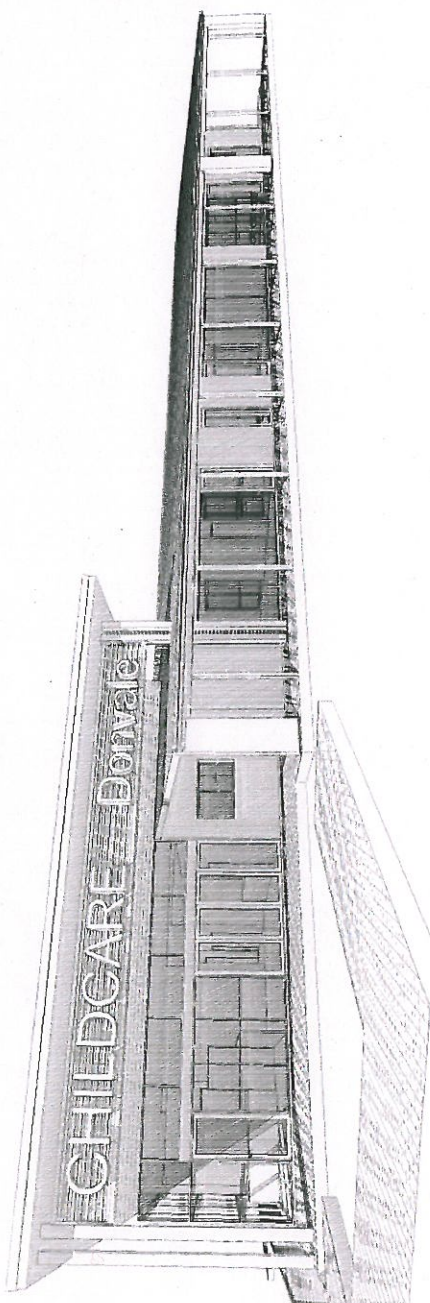

proj no.: 15918 date: 28/05/2015
500 REV - L

RAUNIK
design group

 **TALIG**